VISIT…

LANZAROTE Caliente.COM

From: "Reason"

The Reason

by

DANIEL ESTRIN and DOUGLAS ROBB

Published Under License From

WARNER BROS. PUBLICATIONS, INC.

© 2003 WB MUSIC CORP. and SPREAD YOUR CHEEKS AND PUSH OUT THE MUSIC
All Rights Administered by WB MUSIC CORP.
All Rights Reserved

NOTICE: Purchasers of this musical file are entitled to use it for their personal enjoyment and musical fulfillment. However, any duplication, adaptation, arranging and/or transmission of this copyrighted music requires the written consent of the copyright owner(s) and of WARNER BROS. PUBLICATIONS, INC. Unauthorized uses are infringements of the copyright laws of the United States and other countries and may subject the user to civil and/or criminal penalties.

http://www.musicnotes.com

THE REASON

Words and Music by
DANIEL ESTRIN and
DOUGLAS ROBB

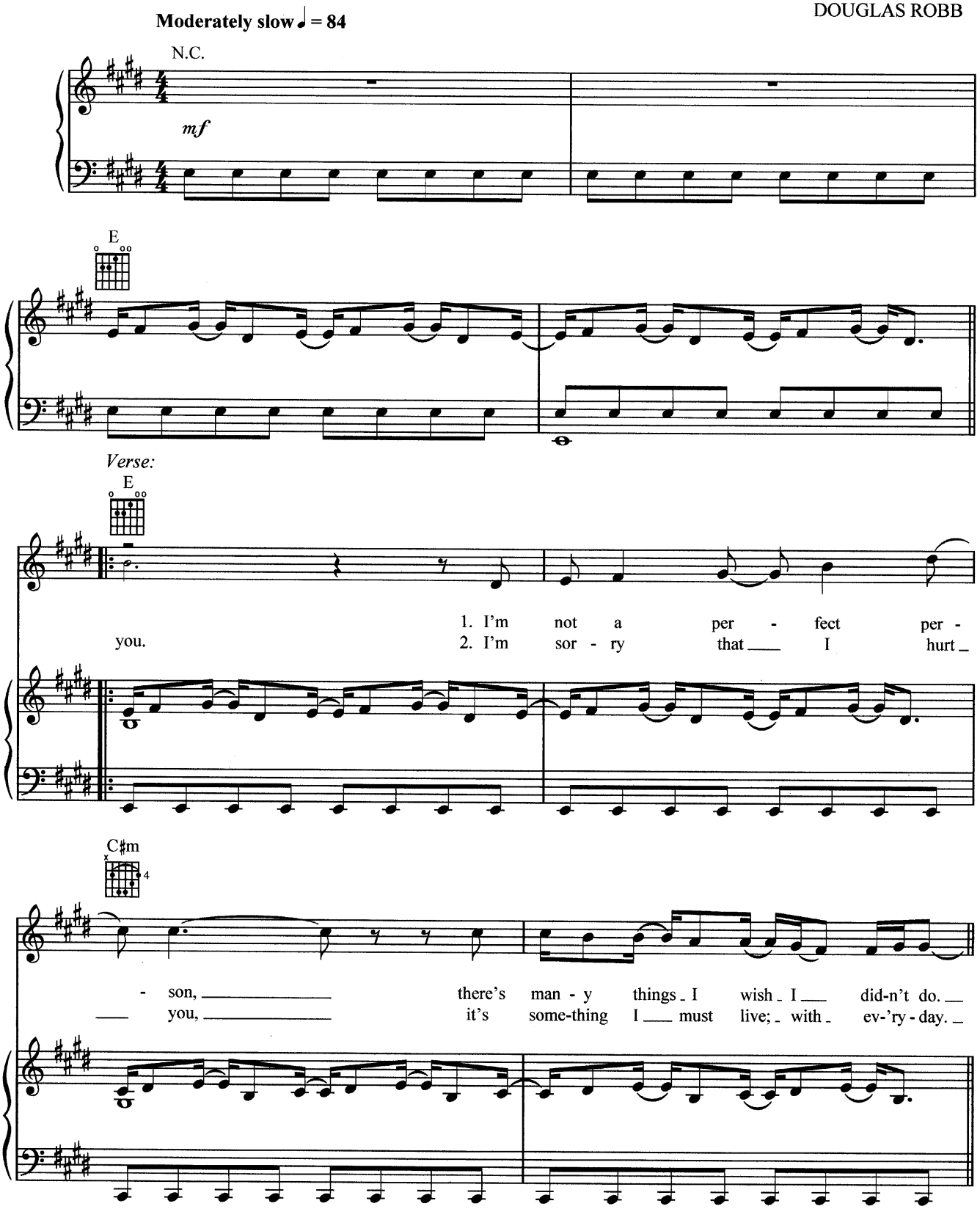

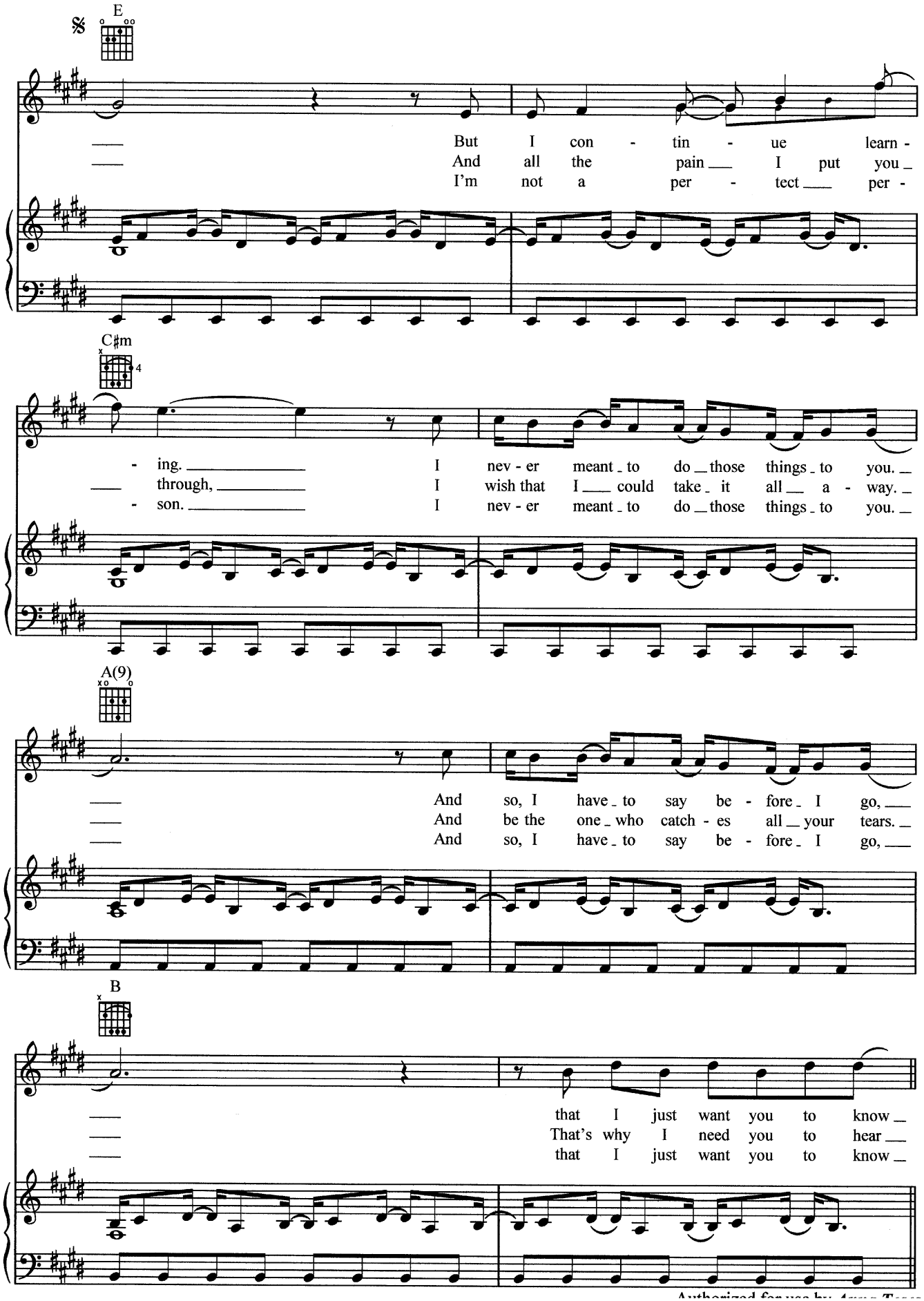
E
But I con - tin - ue learn -
And all the pain I put you
I'm not a per - tect per -
C♯m
- ing. I nev - er meant to do those things to you.
through, I wish that I could take it all a - way.
- son. I nev - er meant to do those things to you.
A(9)
And so, I have to say be - fore I go,
And be the one who catch - es all your tears.
And so, I have to say be - fore I go,
B
that I just want you to know
That's why I need you to hear
that I just want you to know

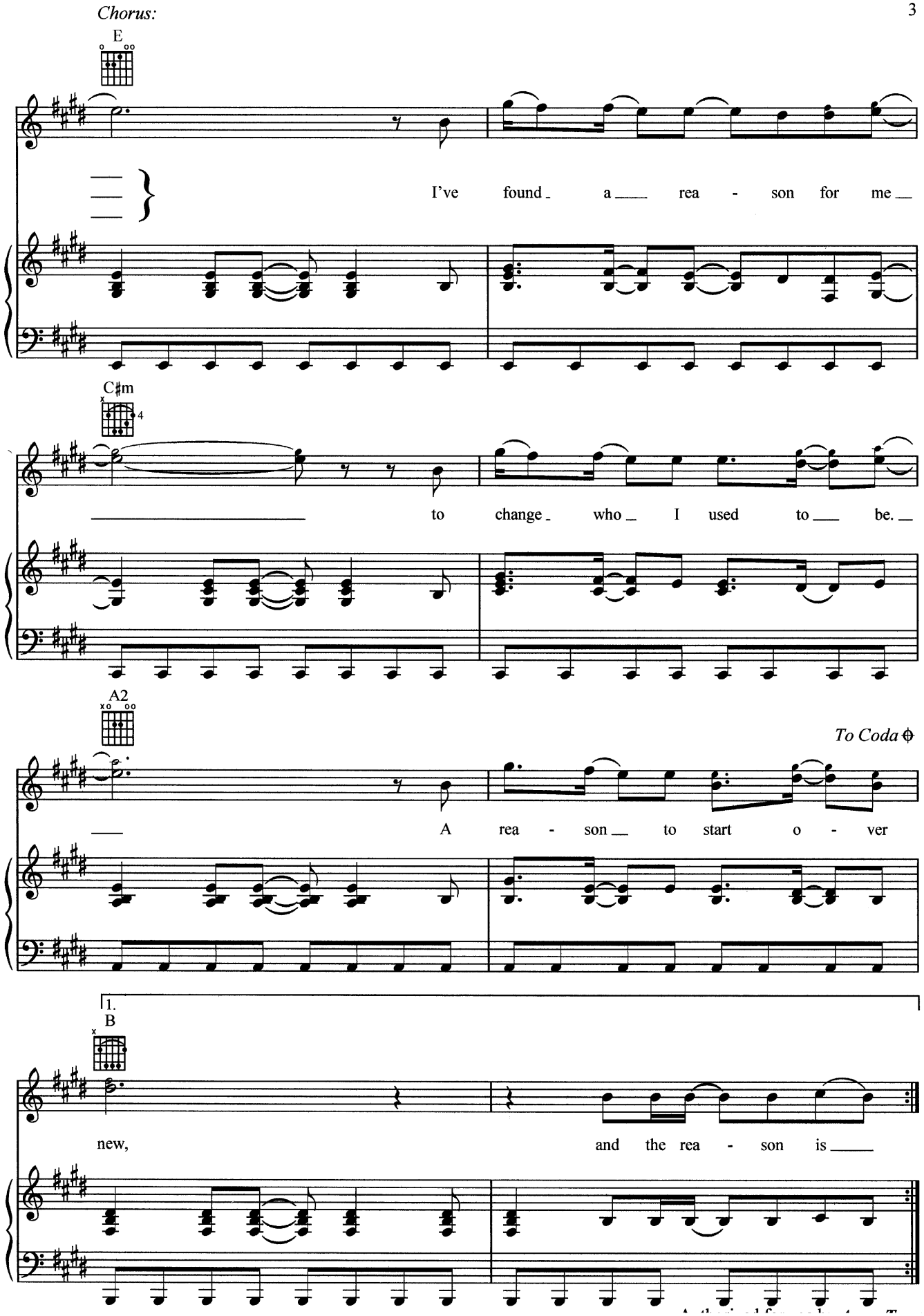
Chorus:
E
I've found a rea - son for me
C♯m
to change who I used to be.
A2
To Coda
A rea - son to start o - ver
1.
B
new,
and the rea - son is

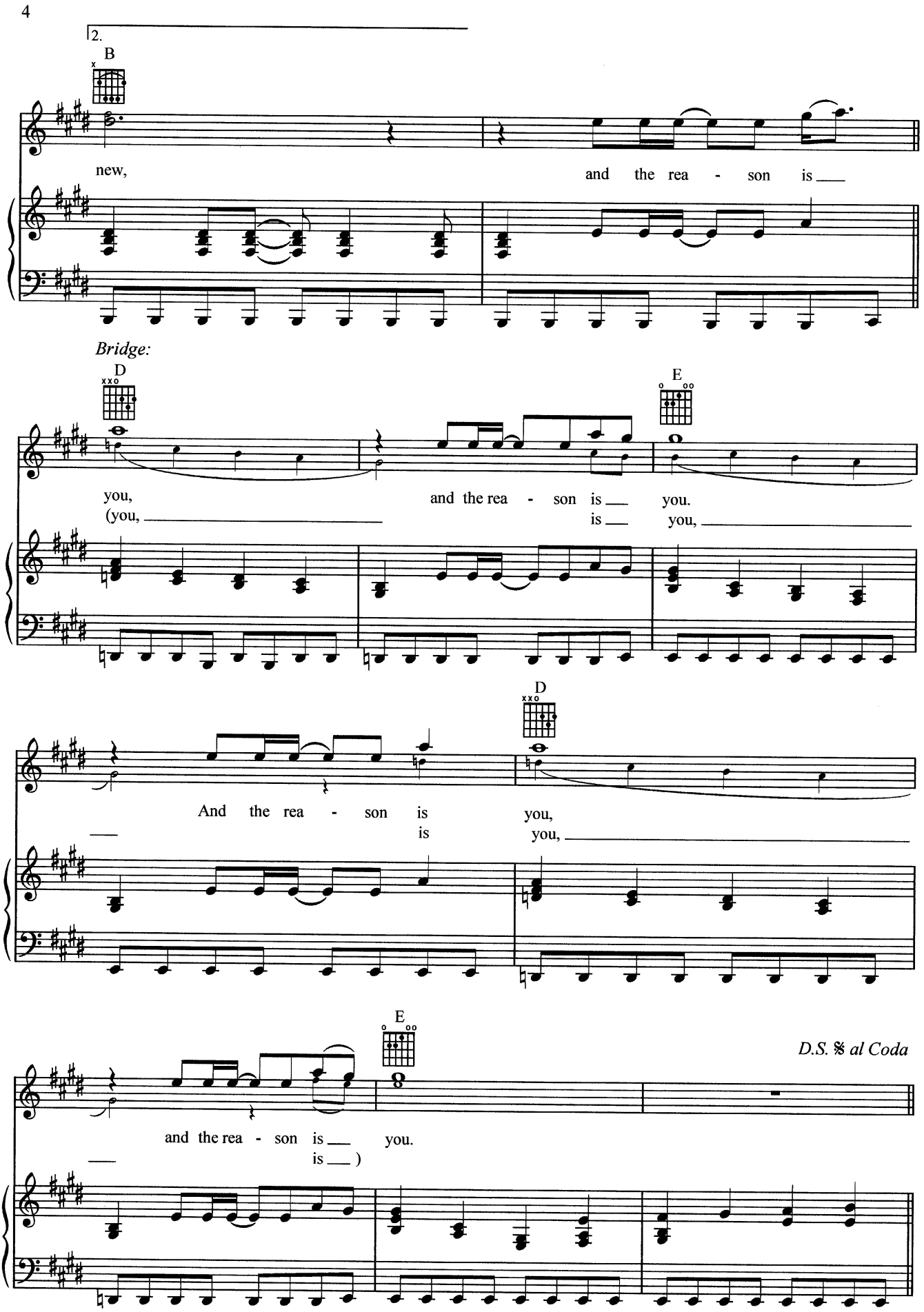
2.
B
new,
and the rea - son is
Bridge:
D
E
you,
(you,
and the rea - son is
is
you.
you,
D
And the rea - son is
is
you,
you,
E
and the rea - son is
is)
you.
D.S. 𝄋 al Coda

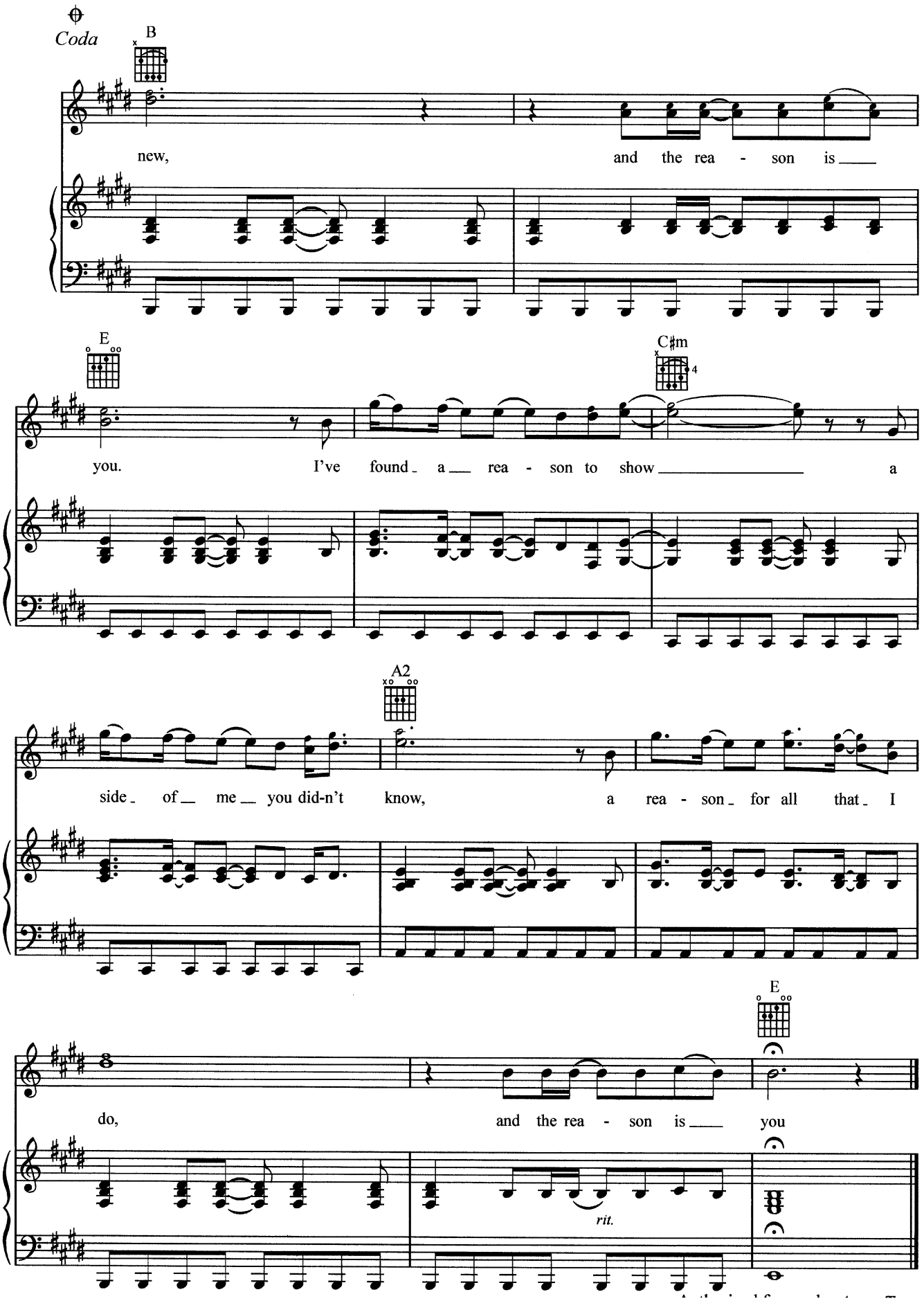
Coda
B
new,
and the rea - son is
E
C♯m
you.
I've found a rea - son to show
a
A2
side of me you did-n't know,
a rea - son for all that I
E
do,
and the rea - son is
you
rit.